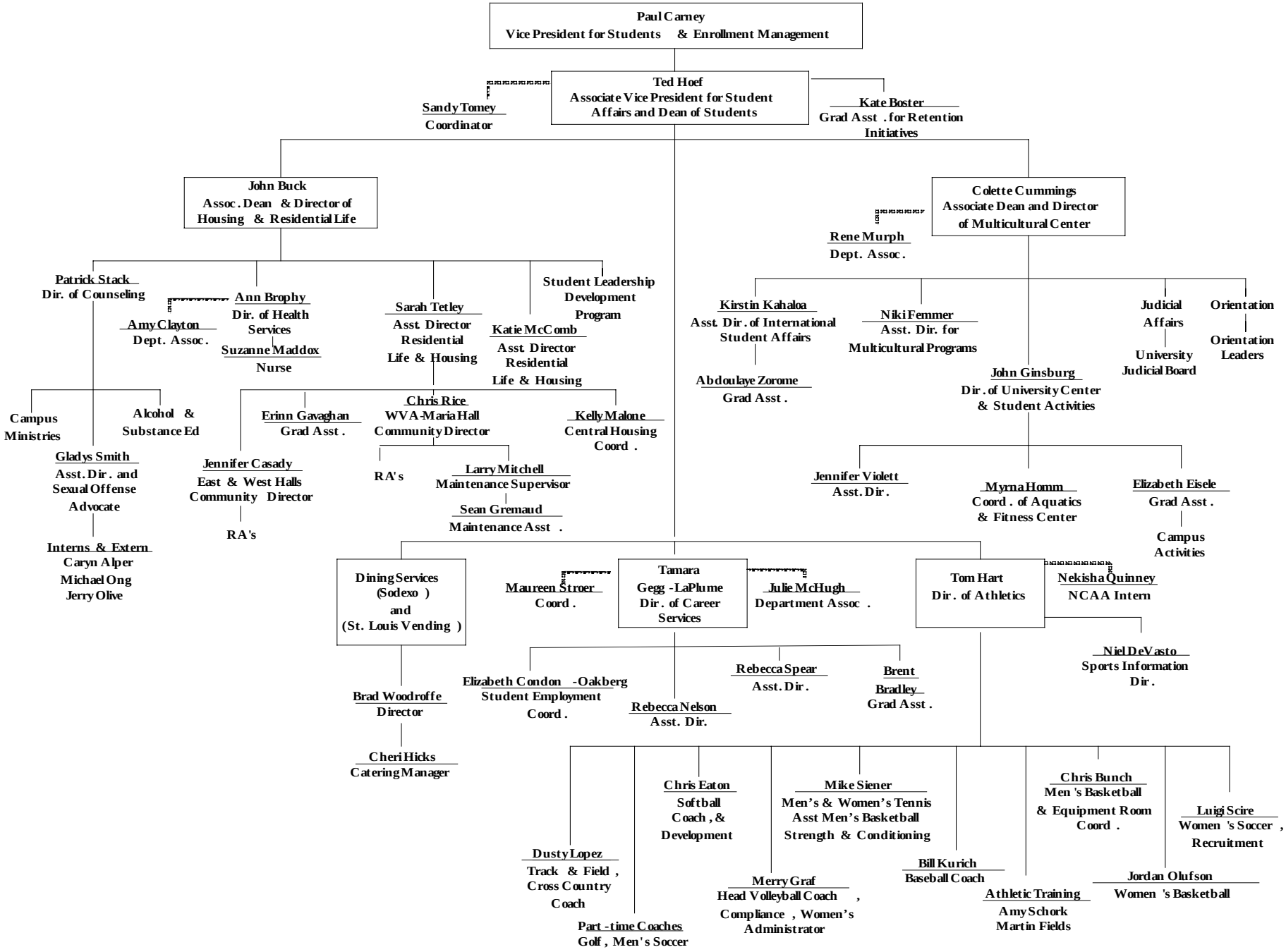

2009-10 Student Affairs